External wall - awrhhi06a-08

external wall, timber frame construction, ventilated, with dry lining, with cladding, other surface

Performance rating

Fire protection performance	**REI from inside**	60
	REI from outside	30

maximum ceiling height = 3 m; maximum load $E_{d,fi}$ = 19,2 kN/m
Classified by HFA

Thermal performance	**U**	0.20 W/(m²K)
	Diffusion	suitable

Calculated by HFA

Acoustic performance	**R_w ($C;C_{tr}$)**	51(-3;-10) dB
	$L_{n,w}$ (C_I)	

Battens for the ventilation space screwed onto the structural timber together with vertical battens for the dry lining screwed directly onto the ledger beams will result in Rw(C;Ctr)=44(-2;-5)
Assessed by MA39

Mass per unit area	**m**	52.50 kg/m²

Calculation based on gypsum plaster board type DF

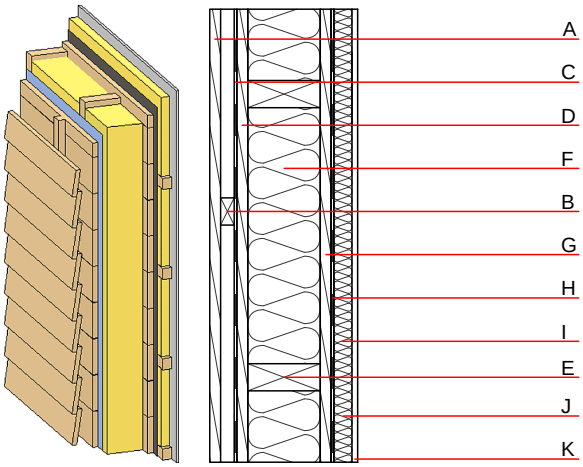

Note: e=625

Register of building materials used for this application, cross-section (from outside to inside, dimensions in mm)

	Thickness	Building material	Thermal performance				Reaction to fire
			λ	μ min – max	ρ	c	EN
A	24.0	larch wood external wall cladding	0.155	150	600	1.600	D
B	30.0	spruce wood battens offset (30/50; 30/80) - ventilation	0.120	50	450	1.600	D
C		wind barrier			1000		
D	25.0	planking spruce wood	0.120	50	450	1.600	D
E	160.0	construction timber (60/..; e=*)	0.120	50	450	1.600	D
F	160.0	mineral wool [038; ≥33; ≥1000°C]	0.038	1	33	1.030	A1
G	25.0	planking spruce wood	0.120	50	450	1.600	D
H		vapour barrier sd≥ 5m			1000		
I	40.0	spruce wood cross battens (a=400) or battens offset)	0.120	50	450	1.600	D
J	40.0	mineral wool [038; ≥33; ≥1000°C]	0.038	1	33	1.030	A1
K	12.5	gypsum plaster board type DF or	0.250	10	800	1.050	A2
K	12.5	gypsum fibre board	0.320	21	1000	1.100	A2

Sustainability rating (per m²)

Database ecoinvent

$OI3_{Kon}$	25.7

Calculated by HFA

Details of sustainability rating

Database ecoinvent

Lifecycle (Phases)	GWP [kg CO_2-e.]	AP [kg SO_2-e.]	EP [kg PO_4-e.]	ODP [kg R11-e.]	POCP [kg Ethen-e.]	
A1 - A3		0.167	0.053	1,69E-6	0.035	

Lifecycle (Phases)	PERE [MJ]	PERM [MJ]	PERT [MJ]	PENRE [MJ]	PENRM [MJ]	PENRT [MJ]
A1 - A3	53.468	830.916	884.383	361.536	12.604	374.141