

Pitched roof - sdrhzi01a-03

pitched roof, timber frame construction, ventilated, with dry lining, not suspended, other surface

Performance rating

Fire protection performance REI 30

maximum span = 5 m; maximum load $E_{d,fi} = 3,66 \text{ kN/m}^2$
Classified by HFA

Thermal performance U 0.18 W/(m²K)
Diffusion suitable

Calculated by HFA

Acoustic performance $R_w (C; C_{tr})$ 51 (-4; -10) dB
 $L_{n,w} (C_i)$

with a tiled roof $R_w = 49 (-4; -10) \text{ dB}$
Assessed by TGM

Mass per unit area m 37.60 kg/m²

Calculation based on gypsum plaster board type DF

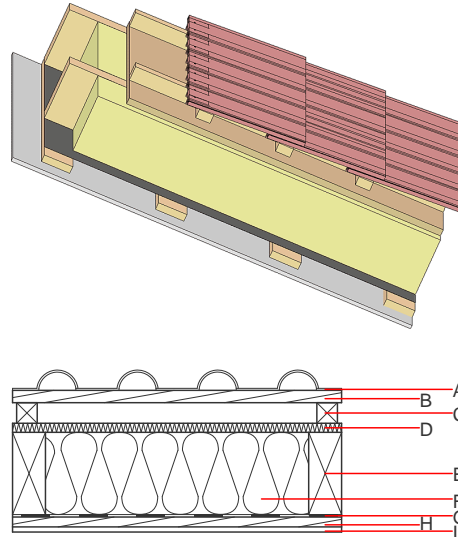

Note: The design of the under-roof construction and of the counter-battens have to be specified according to the roof pitch and the national requirements.

Register of building materials used for this application, cross-section (from outside to inside, dimensions in mm)

	Thickness	Building material	Thermal performance				Reaction to fire EN
			λ	$\mu \text{ min} - \text{max}$	ρ	c	
A		concrete roof tile or tiled roof			2100		A1
B	30.0	spruce wood battens (30/50)	0.120	50	450	1.600	D
C	50.0	spruce wood counter battens (minimum height 50 mm)	0.120	50	450	1.600	D
D	22.0	softboard [045; 250] - rigid underlay	0.045	5	250	2.100	E
E	200.0	construction timber (80/...; e=800)	0.120	50	450	1.600	D
F	200.0	mineral wool [035; 50; <1000 °C]	0.035	1	50	1.030	A1
G		vapour barrier $s_d \geq 1 \text{ m}$			1000		
H	24.0	spruce wood cladding with spacing of cladding boards (24/100); a=400	0.120	50	450	1.600	D
I	12.5	gypsum plaster board type DF or	0.250	10	800	1.050	A2
I	12.5	gypsum fibre board	0.320	21	1000	1.100	A2

Sustainability rating (per m²)

Database ecoinvent

013_{Kon} 48.7

Calculated by HFA

Details of sustainability rating

Database ecoinvent

Lifecycle (Phases)	GWP [kg CO ₂ -e.]	AP [kg SO ₂ -e.]	EP [kg PO ₄ -e.]	ODP [kg R11-e.]	POCP [kg Ethen-e.]	
A1 - A3		0.192	0.089	4,09E-6	0.029	
Lifecycle (Phases)	PERE [MJ]	PERM [MJ]	PERT [MJ]	PENRE [MJ]	PENRM [MJ]	PENRT [MJ]
A1 - A3	81.551	386.235	467.785	661.803	12.980	674.783