

Pitched roof - sdrhzi03b-03

pitched roof, timber frame construction, ventilated, with dry lining, not suspended, other surface

Performance rating

Fire protection performance REI 60

maximum span = 5 m; maximum load $E_{d,fi}$ = 3,66 kN/m²
 Classified by HFA

Thermal performance U 0.15 W/(m²K)
 Diffusion suitable

Calculated by HFA

Acoustic performance R_w (C;C_{tr}) 54(-3;-9) dB
 $L_{n,w}$ (C_i)

with a tiled roof R_w = 51 (-3; -9) dB
 Assessed by TGM

Mass per unit area m 46.70 kg/m²

Calculation based on gypsum plaster board type DF

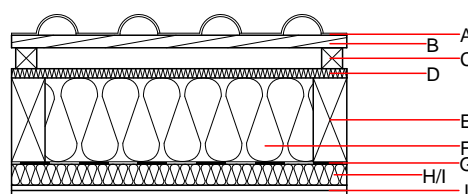
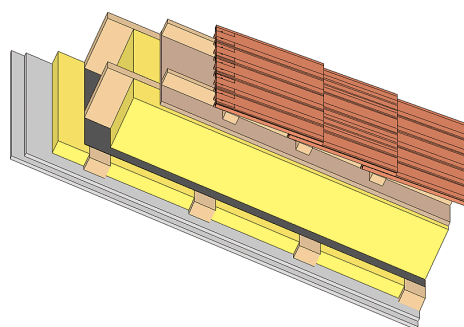

Note: The design of the under-roof construction and of the counter-battens have to be specified according to the roof pitch and the national requirements.

Register of building materials used for this application, cross-section (from outside to inside, dimensions in mm)

	Thickness	Building material	Thermal performance				Reaction to fire EN
			λ	μ min – max	ρ	c	
A		concrete roof tile or tiled roof			2100		A1
B	30.0	spruce wood battens (30/50)	0.120	50	450	1.600	D
C	50.0	spruce wood counter battens (minimum height 50 mm)	0.120	50	450	1.600	D
D	22.0	softboard [045; 250] - rigid underlay	0.045	5	250	2.100	E
E	240.0	construction timber (80/...; e=800)	0.120	50	450	1.600	D
F	240.0	mineral wool [040; ≥16; <1000°C]	0.040	1	16	1.030	A1
G		vapour barrier sd≥ 1 m			1000		
H	50.0	spruce wood cross battens (50/80;a=400)	0.120	50	450	1.600	D
I	50.0	mineral wool [040; ≥16; <1000°C]	0.040	1	16	1.030	A1
J	25.0	gypsum plaster board type DF (2x12,5 mm) or	0.250	10	800	1.050	A2
J	25.0	gypsum fibre board (2x12,5 mm)	0.320	21	1000	1.100	A2

Sustainability rating (per m²)

Database ecoinvent

OI3_{Kon} 33.7

Calculated by HFA

Details of sustainability rating

Database ecoinvent

Lifecycle (Phases)	GWP [kg CO ₂ -e.]	AP [kg SO ₂ -e.]	EP [kg PO ₄ -e.]	ODP [kg R11-e.]	POCP [kg Ethen-e.]	
A1 - A3		0.136	0.063	3,27E-6	0.024	

Lifecycle (Phases)	PERE [MJ]	PERM [MJ]	PERT [MJ]	PENRE [MJ]	PENRM [MJ]	PENRT [MJ]
A1 - A3	84.193	451.747	535.940	508.830	12.980	521.810