

Pitched roof - sdrhzi09a-10

pitched roof, timber frame construction, ventilated, with dry lining, not suspended, other surface

Performance rating

Fire protection performance REI 30

maximum span = 5 m; maximum load $E_{d,fi}$ = 2,62 kN/m² (rafter 60/200 without roofing, counter battens and battens)

Classified by HFA

Classified by HFA

Germany

F30

Load $E_{d,fi}$ according to the German certification document

Corresponding proof: DIN 4102-4:2016-05, Tabelle 10.19, Zeile 1

Thermal performance U 0.17 W/(m²K)
Diffusion suitable

Calculated by TUM

Acoustic performance R_w (C₁;C_{tr}) 54(-1;-7) dB
 $L_{n,w}$ (C₁)

Assessed by Müller-BBM

Mass per unit area m 109.60 kg/m²

Calculation based on gypsum plaster board type DF

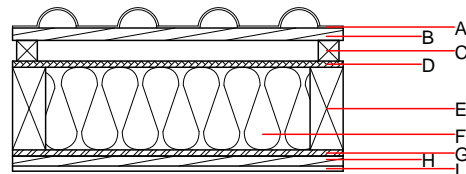
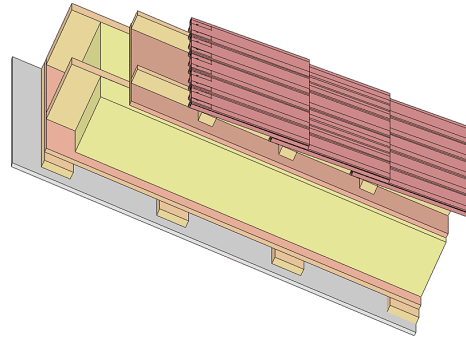

Note: The design of the under-roof construction and of the counter-battens have to be specified according to the roof pitch and the national requirements.

Register of building materials used for this application, cross-section (from outside to inside, dimensions in mm)

	Thickness	Building material	Thermal performance				Reaction to fire EN
			λ	μ min – max	ρ	c	
A		concrete roof tile or tiled roof			2100		A1
B	30.0	spruce wood battens (30/50)	0.120	50	450	1.600	D
C	50.0	spruce wood counter battens (Austria: minimum height 50 mm), Germany 30 mm	0.120	50	450	1.600	D
D	16.0	fibreboard (MDF)	0.140	11	600	1.700	D
E	240.0	construction timber (80/...; e=625)	0.120	50	450	1.600	D
F	240.0	Wood fibre insulation [039; 45]	0.039	1 - 2	45	2.100	E
G	15.0	OSB (sealed with airtight tape)	0.130	200	600	1.700	D
H	24.0	spruce wood cladding with spacing of cladding boards(24/100); a=400	0.120	50	450	1.600	D
I	12.5	gypsum plaster board type DF or	0.250	10	800	1.050	A2
I	12.5	gypsum fibre board	0.320	21	1000	1.100	A2

Sustainability rating (per m²)

Database ecoinvent

Ol3_{Kon} 24.8

Calculated by HFA

Database GaBi (ÖKOBAUDAT)

Built-in renewable materials	kg	54.430
Biogenic carbon in kg CO ₂ -e.	kg CO ₂	78.740
Energy use of Primary Energy	MJ	1414.980
Share of renewable PE	%	31.07

Calculated by TUM

Details of sustainability rating

Database ecoinvent

Lifecycle (Phases)	GWP [kg CO ₂ -e.]	AP [kg SO ₂ -e.]	EP [kg PO ₄ -e.]	ODP [kg R11-e.]	POCP [kg Ethen-e.]	
A1 - A3		0.117	0.052	2,62E-6	0.023	
Lifecycle (Phases)	PERE [MJ]	PERM [MJ]	PERT [MJ]	PENRE [MJ]	PENRM [MJ]	PENRT [MJ]
A1 - A3	119.872	809.372	929.244	458.650	46.826	505.477